

Feliz Navidad

$\text{♩} = 145$

Baixo elétrico sem traste

Cordas

Crotales

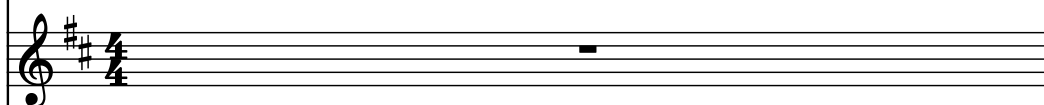

Trombone Soprano

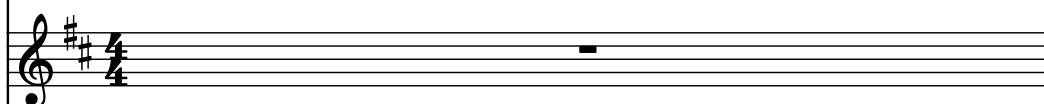

Metais

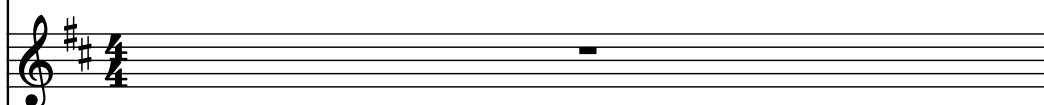

Dulcimer

Violoncellos (section)

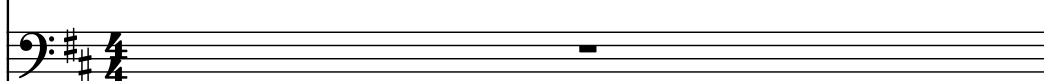

Violão acústico

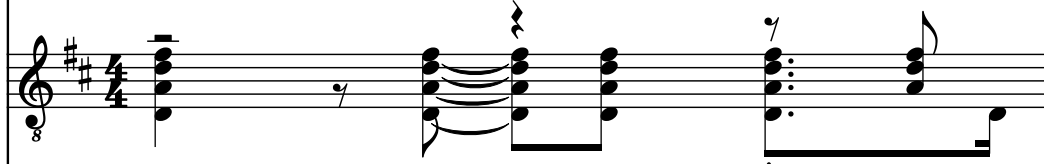

Freada

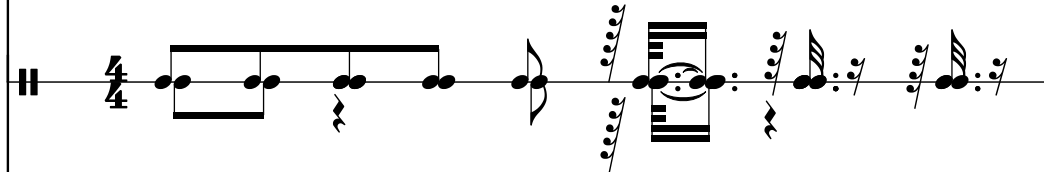

Violão acústico

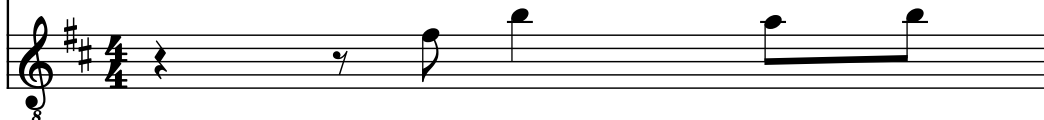

B. El. Frtl.

St.

Crot.

Tbn. S.

Met.

Dcm.

Vcs.

Viol.

Frd.

Viol.

8

8

3

B. El. Frtl.

St.

Crot.

Tbn. S.

Met.

Dcm.

Vcs.

Viol.

Frd.

Viol.

8

8

B. El. Frtl.

St.

Crot.

Tbn. S.

Met.

Dcm.

Vcs.

Viol.

Frd.

Viol.

8

8

5

B. El. Frtl.

St.

Crot.

Tbn. S.

Met.

Dcm.

Vcs.

Viol.

Frd.

Viol.

8

8

B. El. Frtl.

St.

Crot.

Tbn. S.

Met.

Dcm.

Vcs.

Viol.

Frd.

Viol.

7

B. El. Frtl.

St.

Crot.

Tbn. S.

Met.

Dcm.

Vcs.

Viol.

Frd.

Viol.

B. El. Frtl.

St.

Crot.

Tbn. S.

Met.

Dcm.

Vcs.

Viol.

Frd.

Viol.

B. El. Frtl.

St.

Crot.

Tbn. S.

Met.

Dcm.

Vcs.

Viol.

Frd.

Viol.

8

8

8

8

8

8

8

8

8

8

10

B. El. Frtl.

St.

Crot.

Tbn. S.

Met.

Dcm.

Vcs.

Viol.

Frd.

Viol.

8

8

11

B. El. Frtl.

St.

Crot.

Tbn. S.

Met.

Dcm.

Vcs.

Viol.

Frd.

Viol.

8

8

B. El. Frtl.

St.

Crot.

Tbn. S.

Met.

Dcm.

Vcs.

Viol.

Frd.

Viol.

8

13

B. El. Frtl.

St.

Crot.

Tbn. S.

Met.

Dcm.

Vcs.

Viol.

Frd.

Viol.

8

8

8

8

8

8

8

8

8

8

B. El. Frtl.

St.

Crot.

Tbn. S.

Met.

Dcm.

Vcs.

Viol.

Frd.

Viol.

8

8

8

8

8

8

8

8

8

8

15

B. El. Frtl.

St.

Crot.

Tbn. S.

Met.

Dcm.

Vcs.

Viol.

Frd.

Viol.

8

8

B. El. Frtl.

St.

Crot.

Tbn. S.

Met.

Dcm.

Vcs.

Viol.

Frd.

Viol.

17

B. El. Frtl.

St.

Crot.

Tbn. S.

Met.

Dcm.

Vcs.

Viol.

Frd.

Viol.

8

8

8

8

8

8

8

8

8

8

B. El. Frtl.

St.

Crot.

Tbn. S.

Met.

Dcm.

Vcs.

Viol.

Frd.

Viol.

8

8

8

8

8

8

8

8

8

8

19

B. El. Frtl.

St.

Crot.

Tbn. S.

Met.

Dcm.

Vcs.

Viol.

Frd.

Viol.

B. El. Frtl.

St.

Crot.

Tbn. S.

Met.

Dcm.

Vcs.

Viol.

Frd.

Viol.

The musical score for page 20 features the following instruments and parts:

- B. El. Frtl.**: Bass line with notes and rests.
- St.**: Snare drum part with a long sustain line.
- Crot.**: Crochets part with notes and rests.
- Tbn. S.**: Tuba part with a long sustain line.
- Met.**: Mallets part with a long sustain line.
- Dcm.**: Drums part with notes and rests.
- Vcs.**: Vectors part with a long sustain line.
- Viol.**: Violins part with notes and rests.
- Frd.**: Frame drums part with complex rhythmic patterns.
- Viol.**: Violins part with notes and rests.

21

B. El. Frtl.

St.

Crot.

Tbn. S.

Met.

Dcm.

Vcs.

Viol.

Frd.

Viol.

B. El. Frtl.

St.

Crot.

Tbn. S.

Met.

Dcm.

Vcs.

Viol.

Frd.

Viol.

23

B. El. Frtl.

St.

Crot.

Tbn. S.

Met.

Dcm.

Vcs.

Viol.

Frd.

Viol.

8

8

24

B. El. Frtl.

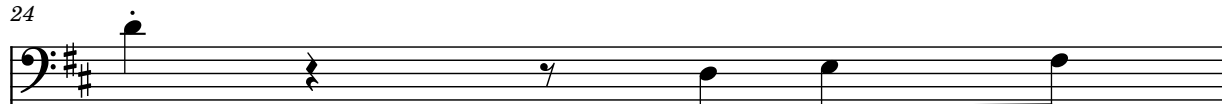

St.

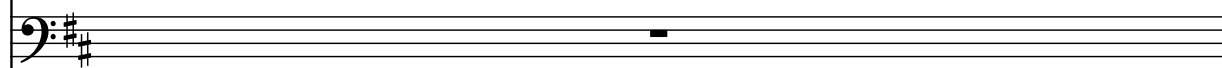

Crot.

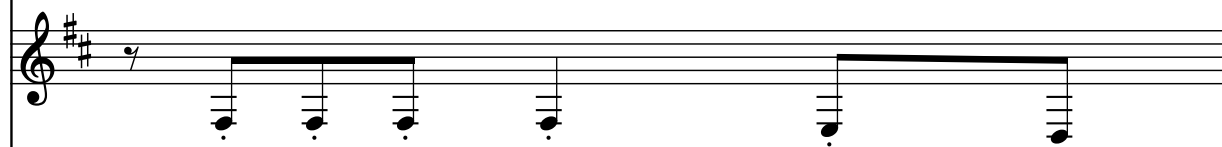

Tbn. S.

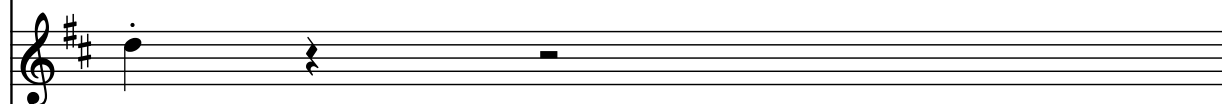

Met.

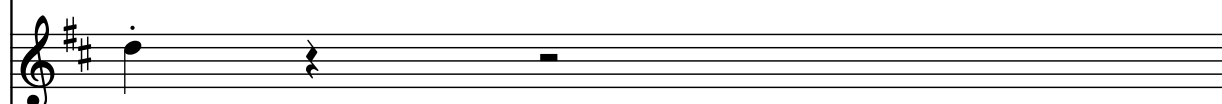

Dcm.

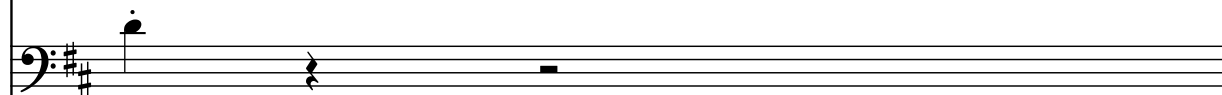

Vcs.

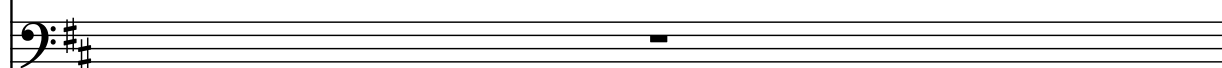

Viol.

Frd.

Viol.

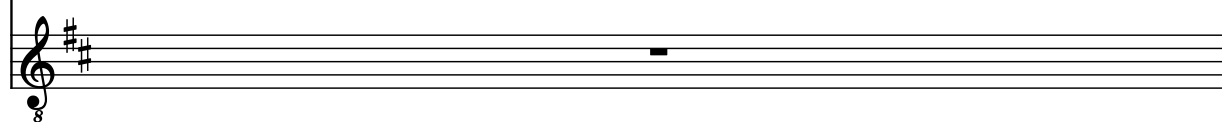

25

B. El. Frtl.

St.

Crot.

Tbn. S.

Met.

Dcm.

Vcs.

Viol.

Frd.

Viol.

B. El. Frtl.

St.

Crot.

Tbn. S.

Met.

Dcm.

Vcs.

Viol.

Frd.

Viol.

27

B. El. Frtl.

St.

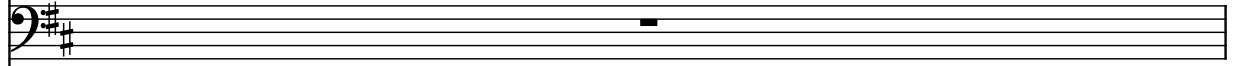

Crot.

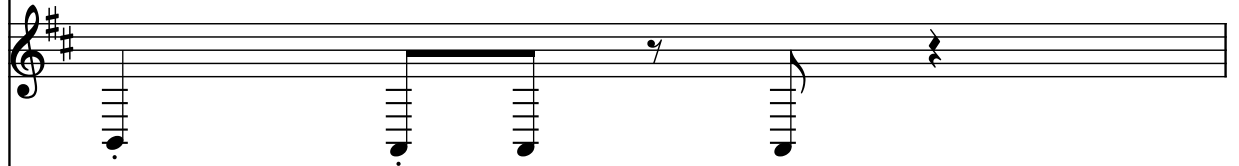

Tbn. S.

Met.

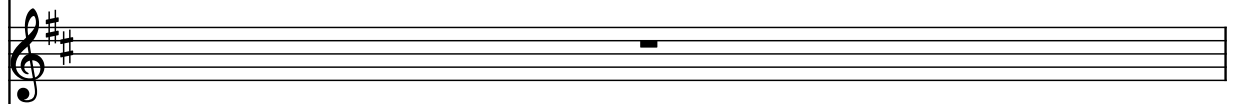

Dcm.

Vcs.

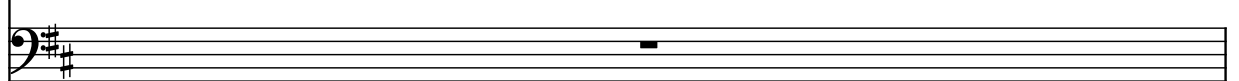

Viol.

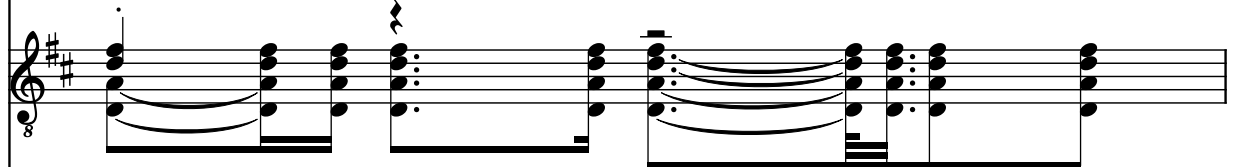

Frd.

Viol.

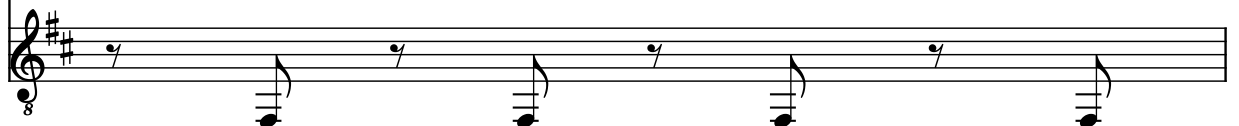

B. El. Frtl.

St.

Crot.

Tbn. S.

Met.

Dcm.

Vcs.

Viol.

Frd.

Viol.

8

8

29

B. El. Frtl.

St.

Crot.

Tbn. S.

Met.

Dcm.

Vcs.

Viol.

Frd.

Viol.

8

8

B. El. Frtl.

St.

Crot.

Tbn. S.

Met.

Dcm.

Vcs.

Viol.

Frd.

Viol.

8

8

31

B. El. Frtl.

St.

Crot.

Tbn. S.

Met.

Dcm.

Vcs.

Viol.

Frd.

Viol.

The musical score for page 31 is written for a large ensemble. The instruments and their parts are as follows:

- St. (Soprano):** Remains silent throughout the page.
- Met. (Metronome):** Remains silent throughout the page.
- Vcs. (Violoncello):** Remains silent throughout the page.

B. El. Frtl.

St.

Crot.

Tbn. S.

Met.

Dcm.

Vcs.

Viol.

Frd.

Viol.

33

B. El. Frtl.

St.

Crot.

Tbn. S.

Met.

Dcm.

Vcs.

Viol.

Frd.

Viol.

B. El. Frtl.

St.

Crot.

Tbn. S.

Met.

Dcm.

Vcs.

Viol.

Frd.

Viol.

34

35

B. El. Frtl.

St.

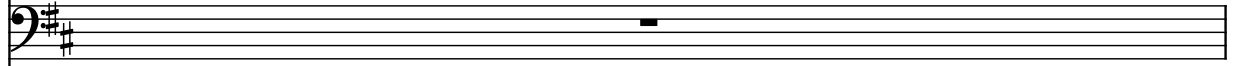

Crot.

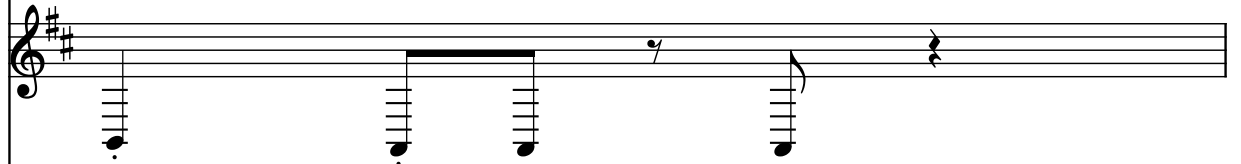

Tbn. S.

Met.

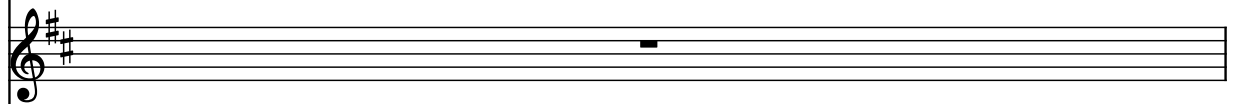

Dcm.

Vcs.

Viol.

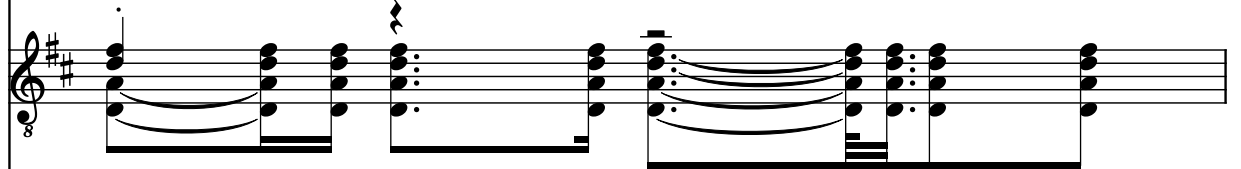

Frd.

Viol.

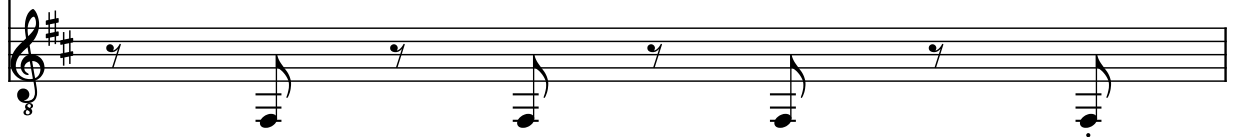

B. El. Frtl.

St.

Crot.

Tbn. S.

Met.

Dcm.

Vcs.

Viol.

Frd.

Viol.

8

8

37

B. El. Frtl.

St.

Crot.

Tbn. S.

Met.

Dcm.

Vcs.

Viol.

Frd.

Viol.

B. El. Frtl.

St.

Crot.

Tbn. S.

Met.

Dcm.

Vcs.

Viol.

Frd.

Viol.

38

39

B. El. Frtl.

St.

Crot.

Tbn. S.

Met.

Dcm.

Vcs.

Viol.

Frd.

Viol.

Performance markings include triplets (indicated by a '3' and a bracket) and slurs (indicated by a line above the notes).

B. El. Frtl.

St.

Crot.

Tbn. S.

Met.

Dcm.

Vcs.

Viol.

Frd.

Viol.

41

B. El. Frtl.

St.

Crot.

Tbn. S.

Met.

Dcm.

Vcs.

Viol.

Frd.

Viol.

8

8

B. El. Frtl.

St.

Crot.

Tbn. S.

Met.

Dcm.

Vcs.

Viol.

Frd.

Viol.

3

8

8

43

B. El. Frtl.

St.

Crot.

Tbn. S.

Met.

Dcm.

Vcs.

Viol.

Frd.

Viol.

3

8

8

B. El. Frtl.

St.

Crot.

Tbn. S.

Met.

Dcm.

Vcs.

Viol.

Frd.

Viol.

3

8

8

45

B. El. Frtl.

St.

Crot.

Tbn. S.

Met.

Dcm.

Vcs.

Viol.

Frd.

Viol.

8

8

B. El. Frtl.

St.

Crot.

Tbn. S.

Met.

Dcm.

Vcs.

Viol.

Frd.

Viol.

3

3

3

3

3

3

3

3

3

3

47

B. El. Frtl.

St.

Crot.

Tbn. S.

Met.

Dcm.

Vcs.

Viol.

Frd.

Viol.

3

8

8

B. El. Frtl.

St.

Crot.

Tbn. S.

Met.

Dcm.

Vcs.

Viol.

Frd.

Viol.

8

8

49

B. El. Frtl.

St.

Crot.

Tbn. S.

Met.

Dcm.

Vcs.

Viol.

Frd.

Viol.

B. El. Frtl.

St.

Crot.

Tbn. S.

Met.

Dcm.

Vcs.

Viol.

Frd.

Viol.

8

8

51

B. El. Frtl.

St.

Crot.

Tbn. S.

Met.

Dcm.

Vcs.

Viol.

Frd.

Viol.

8

8

B. El. Frtl.

St.

Crot.

Tbn. S.

Met.

Dcm.

Vcs.

Viol.

Frd.

Viol.

53

B. El. Frtl.

St.

Crot.

Tbn. S.

Met.

Dcm.

Vcs.

Viol.

Frd.

Viol.

The musical score for page 53 is written for a large ensemble. The instruments and their parts are as follows:

B. El. Frtl.

St.

Crot.

Tbn. S.

Met.

Dcm.

Vcs.

Viol.

Frd.

Viol.

55

B. El. Frtl.

St.

Crot.

Tbn. S.

Met.

Dcm.

Vcs.

Viol.

Frd.

Viol.

56

B. El. Frtl.

St.

Crot.

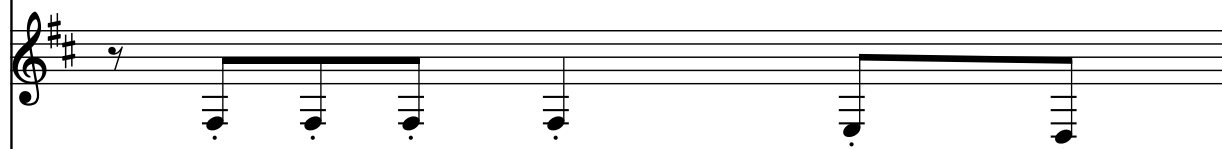

Tbn. S.

Met.

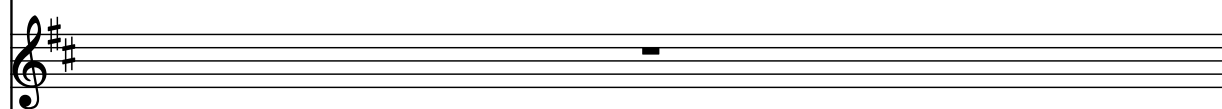

Dcm.

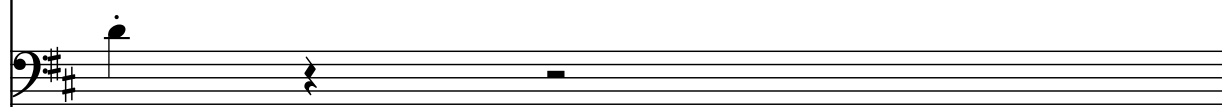

Vcs.

Viol.

Frd.

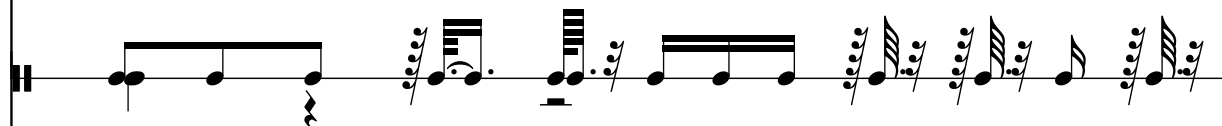

Viol.

57

B. El. Frtl.

St.

Crot.

Tbn. S.

Met.

Dcm.

Vcs.

Viol.

Frd.

Viol.

8

8

B. El. Frtl.

St.

Crot.

Tbn. S.

Met.

Dcm.

Vcs.

Viol.

Frd.

Viol.

59

B. El. Frtl.

St.

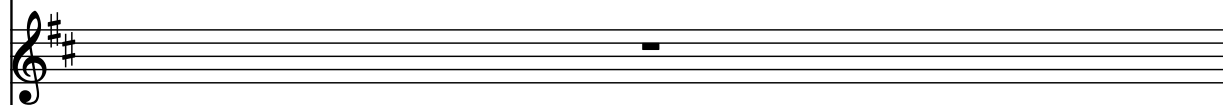

Crot.

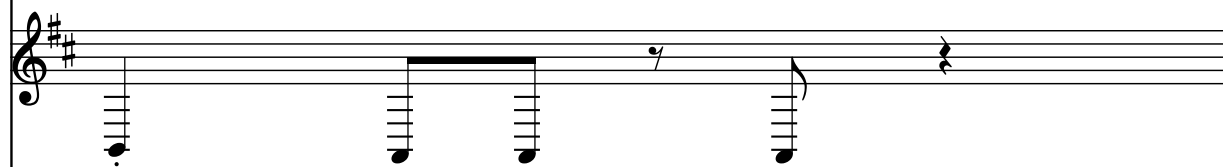

Tbn. S.

Met.

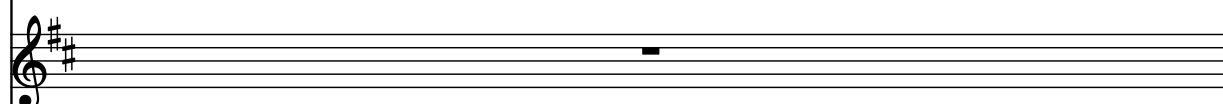

Dcm.

Vcs.

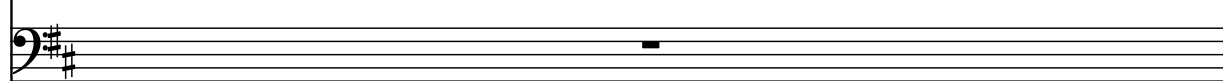

Viol.

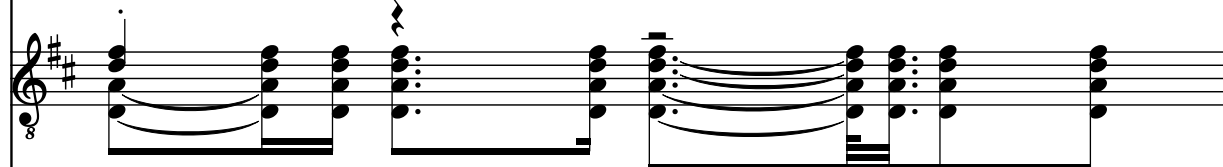

Frd.

Viol.

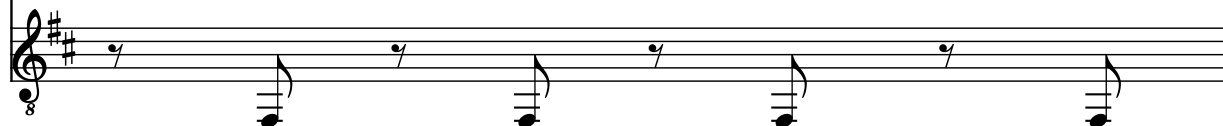

60

B. El. Frtl.

St.

Crot.

Tbn. S.

Met.

Dcm.

Vcs.

Viol.

Frd.

Viol.

8

8

61

B. El. Frtl.

St.

Crot.

Tbn. S.

Met.

Dcm.

Vcs.

Viol.

Frd.

Viol.

B. El. Frtl.

St.

Crot.

Tbn. S.

Met.

Dcm.

Vcs.

Viol.

Frd.

Viol.

8

8

63

63

B. El. Frtl.

St.

Crot.

Tbn. S.

Met.

Dcm.

Vcs.

Viol.

Frd.

Viol.

B. El. Frtl.

St.

Crot.

Tbn. S.

Met.

Dcm.

Vcs.

Viol.

Frd.

Viol.

65

B. El. Frtl.

St.

Crot.

Tbn. S.

Met.

Dcm.

Vcs.

Viol.

Frd.

Viol.

8

8

B. El. Frtl.

St.

Crot.

Tbn. S.

Met.

Dcm.

Vcs.

Viol.

Frd.

Viol.

67

B. El. Frtl.

St.

Crot.

Tbn. S.

Met.

Dcm.

Vcs.

Viol.

Frd.

Viol.

B. El. Frtl.

St.

Crot.

Tbn. S.

Met.

Dcm.

Vcs.

Viol.

Frd.

Viol.

8

8

69

B. El. Frtl.

St.

Crot.

Tbn. S.

Met.

Dcm.

Vcs.

Viol.

Frd.

Viol.

B. El. Frtl.

St.

Crot.

Tbn. S.

Met.

Dcm.

Vcs.

Viol.

Frd.

Viol.

70

71

B. El. Frtl.

St.

Crot.

Tbn. S.

Met.

Dcm.

Vcs.

Viol.

Frd.

Viol.

- St. (Soprano):** A whole rest.
- Met. (Mellophone):** A whole rest.
- Vcs. (Violoncello):** A whole rest.

B. El. Frtl.

St.

Crot.

Tbn. S.

Met.

Dcm.

Vcs.

Viol.

Frd.

Viol.

8

8

74

B. El. Frtl.

St.

Crot.

Tbn. S.

Met.

Dcm.

Vcs.

Viol.

Frd.

Viol.

B. El. Frtl.

St.

Crot.

Tbn. S.

Met.

Dcm.

Vcs.

Viol.

Frd.

Viol.

8

8

76

B. El. Frtl.

St.

Crot.

Tbn. S.

Met.

Dcm.

Vcs.

Viol.

Frd.

Viol.

8

8

B. El. Frtl.

St.

Crot.

Tbn. S.

Met.

Dcm.

Vcs.

Viol.

Frd.

Viol.

8

8

78

B. El. Frtl.

St.

Crot.

Tbn. S.

Met.

Dcm.

Vcs.

Viol.

Frd.

Viol.

8

8

79

B. El. Frtl.

St.

Crot.

Tbn. S.

Met.

Dcm.

Vcs.

Viol.

Frd.

Viol.

8

8

80

B. El. Frtl.

St.

Crot.

Tbn. S.

Met.

Dcm.

Vcs.

Viol.

Frd.

Viol.

8

B. El. Frtl.

St.

Crot.

Tbn. S.

Met.

Dcm.

Vcs.

Viol.

Frd.

Viol.

8

8

82

B. El. Frtl.

St.

Crot.

Tbn. S.

Met.

Dcm.

Vcs.

Viol.

Frd.

Viol.

8

83

B. El. Frtl.

St.

Crot.

Tbn. S.

Met.

Dcm.

Vcs.

Viol.

Frd.

Viol.

8

84

84

B. El. Frtl.

St.

Crot.

Tbn. S.

Met.

Dcm.

Vcs.

Viol.

Frd.

Viol.

85

B. El. Frtl.

St.

Crot.

Tbn. S.

Met.

Dcm.

Vcs.

Viol.

Frd.

Viol.

8

86

B. El. Frtl.

St.

Crot.

Tbn. S.

Met.

Dcm.

Vcs.

Viol.

Frd.

Viol.

B. El. Frtl.

St.

Crot.

Tbn. S.

Met.

Dcm.

Vcs.

Viol.

Frd.

Viol.

8

88

B. El. Frtl.

St.

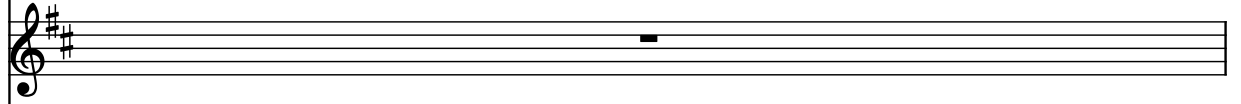

Crot.

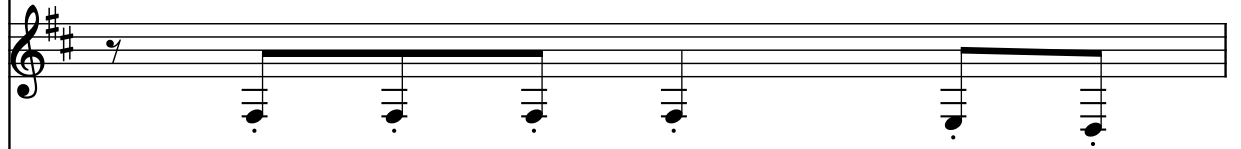

Tbn. S.

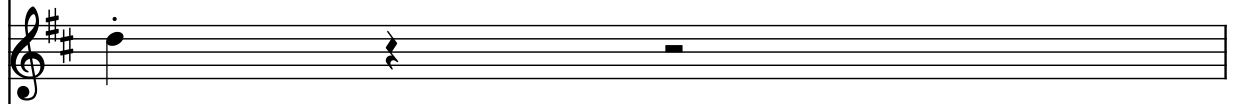

Met.

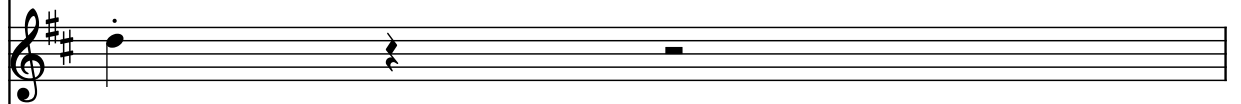

Dcm.

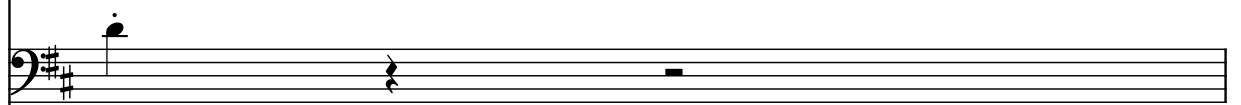

Vcs.

Viol.

Frd.

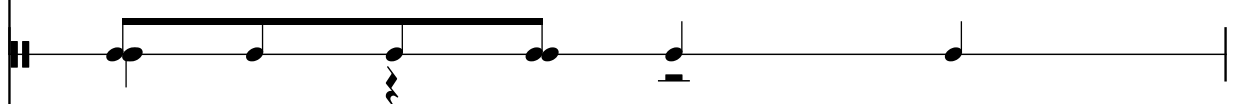

Viol.

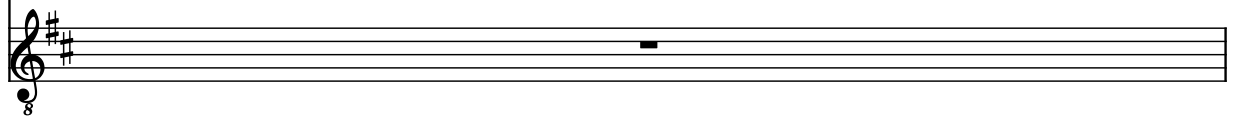

B. El. Frtl.

St.

Crot.

Tbn. S.

Met.

Dcm.

Vcs.

Viol.

Frd.

Viol.

8

8

90

B. El. Frtl.

St.

Crot.

Tbn. S.

Met.

Dcm.

Vcs.

Viol.

Frd.

Viol.

91

B. El. Frtl.

St.

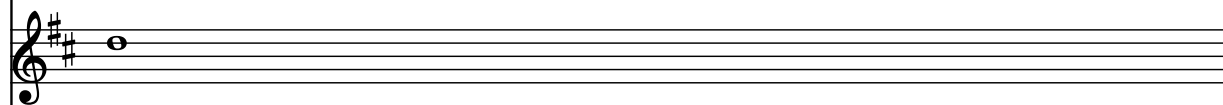

Crot.

Tbn. S.

Met.

Dcm.

Vcs.

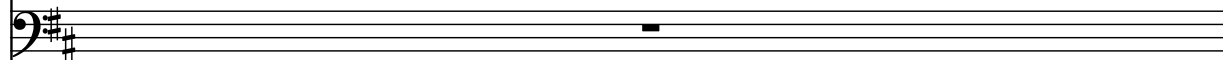

Viol.

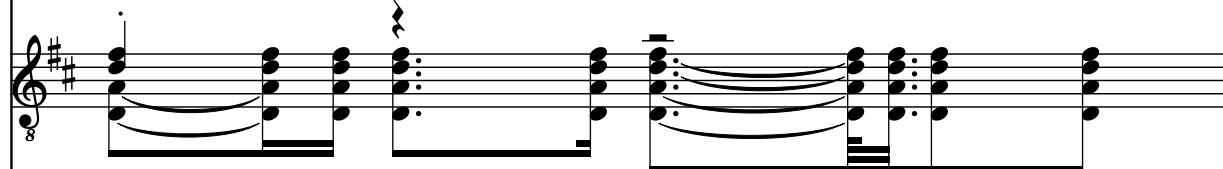

Frd.

Viol.

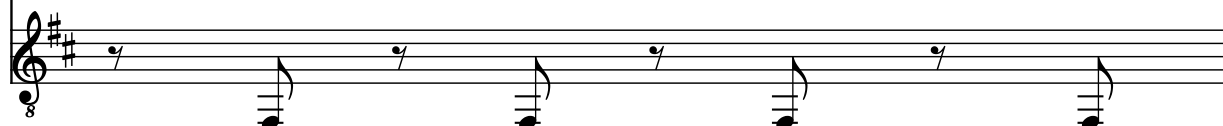

92

B. El. Frtl.

St.

Crot.

Tbn. S.

Met.

Dcm.

Vcs.

Viol.

Frd.

Viol.

8

8

B. El. Frtl.

St.

Crot.

Tbn. S.

Met.

Dcm.

Vcs.

Viol.

Frd.

Viol.

8

8

94

B. El. Frtl.

St.

Crot.

Tbn. S.

Met.

Dcm.

Vcs.

Viol.

Frd.

Viol.

95

B. El. Frtl.

St.

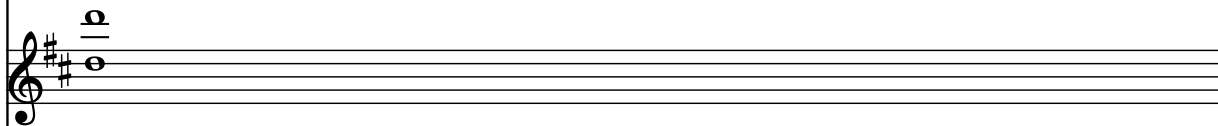

Crot.

Tbn. S.

Met.

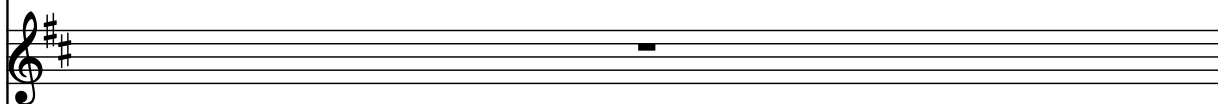

Dcm.

Vcs.

Viol.

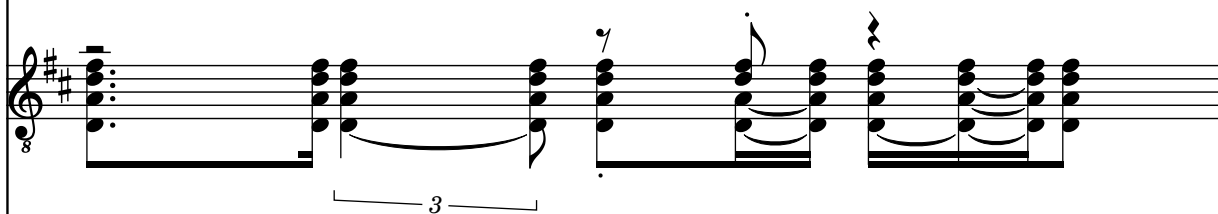

Frd.

Viol.

96

B. El. Frtl.

St.

Crot.

Tbn. S.

Met.

Dcm.

Vcs.

Viol.

Frd.

Viol.

8

8

B. El. Frtl.

St.

Crot.

Tbn. S.

Met.

Dcm.

Vcs.

Viol.

Frd.

Viol.

8

8

98

B. El. Frtl.

St.

Crot.

Tbn. S.

Met.

Dcm.

Vcs.

Viol.

Frd.

Viol.

99

B. El. Frtl.

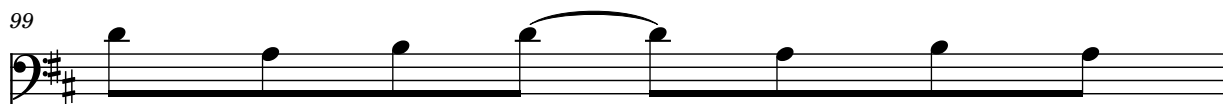

St.

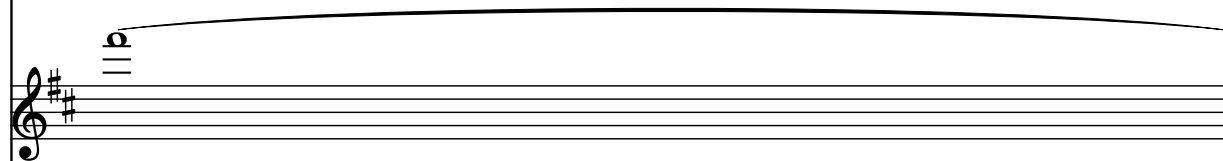

Crot.

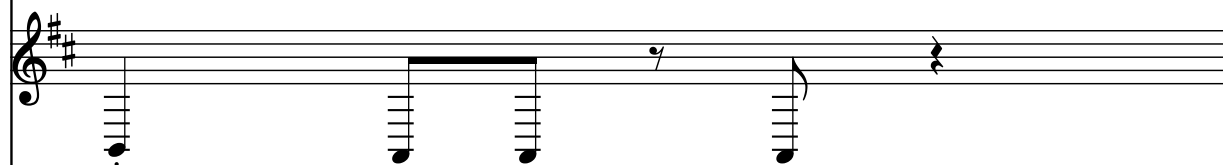

Tbn. S.

Met.

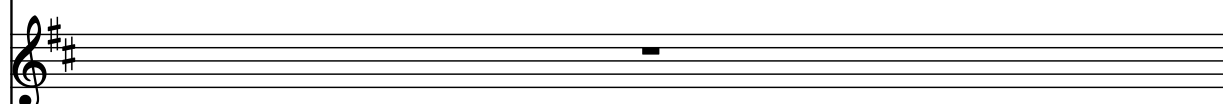

Dcm.

Vcs.

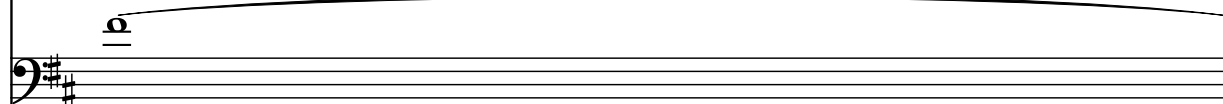

Viol.

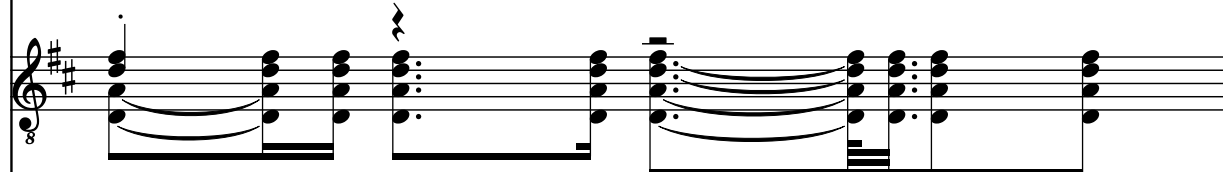

Frd.

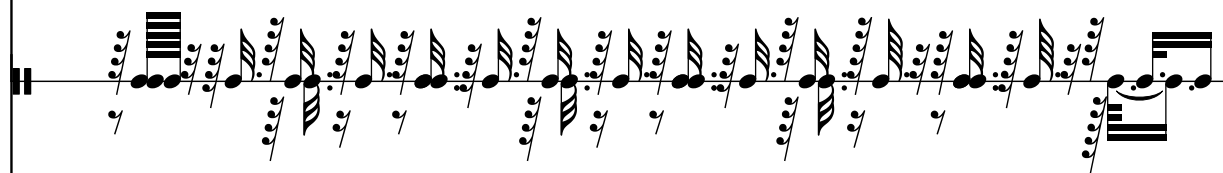

Viol.

100

B. El. Frtl.

St.

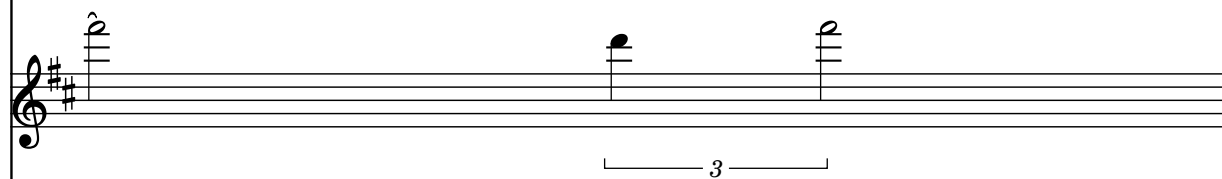

Crot.

Tbn. S.

Met.

Dcm.

Vcs.

Viol.

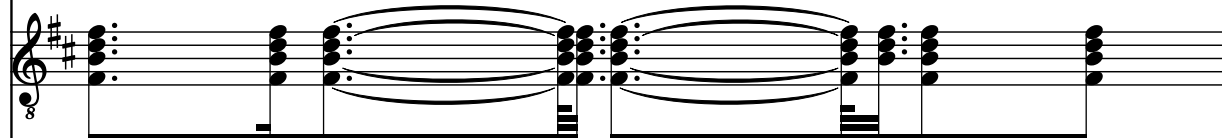

Frd.

Viol.

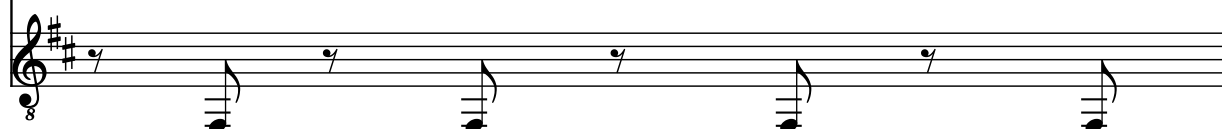

B. El. Frtl.

St.

Crot.

Tbn. S.

Met.

Dcm.

Vcs.

Viol.

Frd.

Viol.

8

8

102

B. El. Frtl.

St.

Crot.

Tbn. S.

Met.

Dcm.

Vcs.

Viol.

Frd.

Viol.

8

8

103

B. El. Frtl.

St.

Crot.

Tbn. S.

Met.

Dcm.

Vcs.

Viol.

Frd.

Viol.

103

104

105

106

107

104

B. El. Frtl.

St.

Crot.

Tbn. S.

Met.

Dcm.

Vcs.

Viol.

Frd.

Viol.

106

B. El. Frtl.

St.

Crot.

Tbn. S.

Met.

Dcm.

Vcs.

Viol.

Frd.

Viol.

3

107

B. El. Frtl.

St.

Crot.

Tbn. S.

Met.

Dcm.

Vcs.

Viol.

Frd.

Viol.

8

8

B. El. Frtl.

St.

Crot.

Tbn. S.

Met.

Dcm.

Vcs.

Viol.

Frd.

Viol.

8

8

109

B. El. Frtl.

St.

Crot.

Tbn. S.

Met.

Dcm.

Vcs.

Viol.

Frd.

Viol.

3

110

B. El. Frtl.

St.

Crot.

Tbn. S.

Met.

Dcm.

Vcs.

Viol.

Frd.

Viol.

8

8

111

B. El. Frtl.

St.

Crot.

Tbn. S.

Met.

Dcm.

Vcs.

Viol.

Frd.

Viol.

8

8

B. El. Frtl.

St.

Crot.

Tbn. S.

Met.

Dcm.

Vcs.

Viol.

Frd.

Viol.

8

8